Office of Legislative Affairs
Bill Clinton
1994

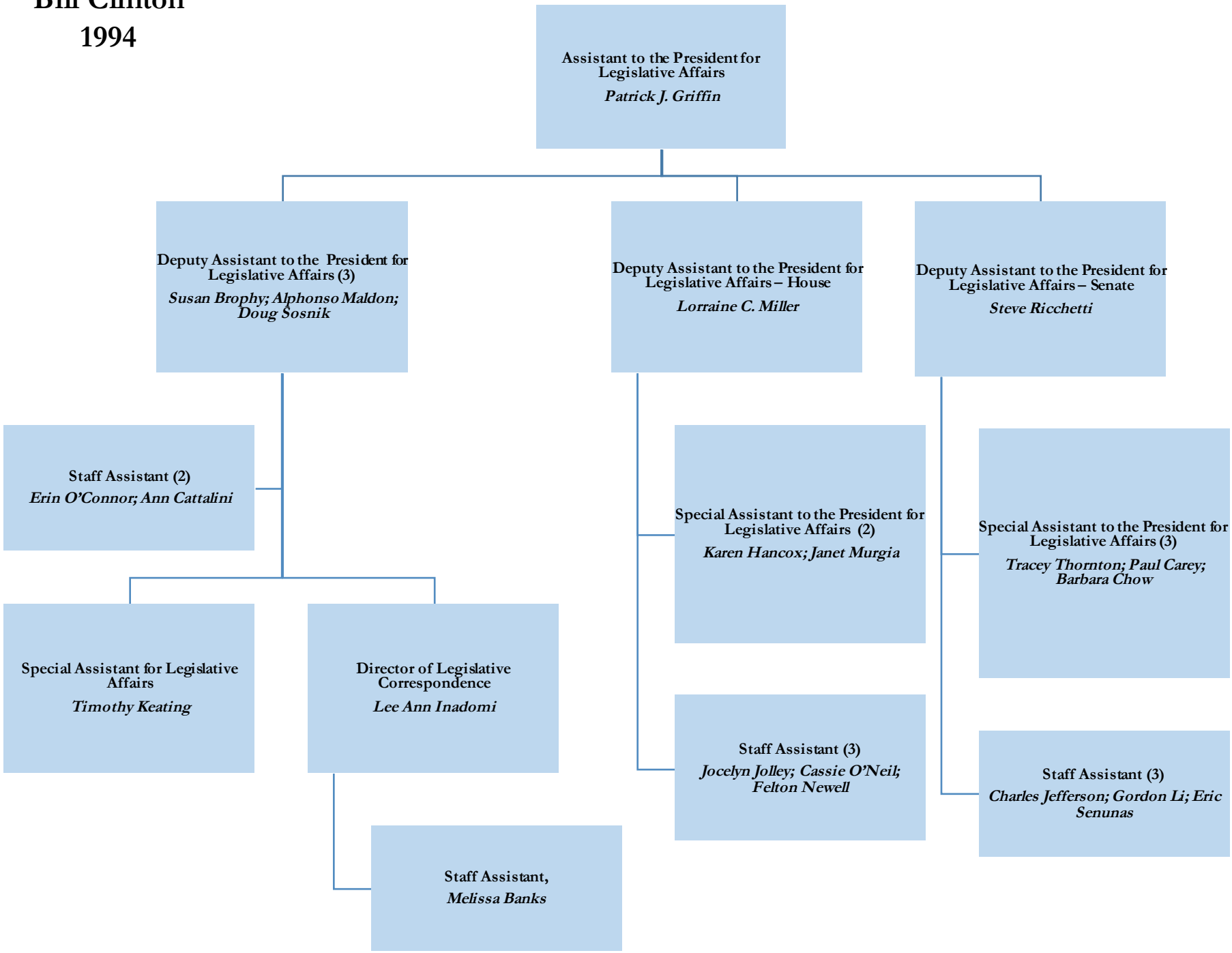

© White House Transition Project, [whitehousetransitionproject.org]

Source: The Capital Source, National Journal, Fall 1994